

Puerto Rico - Northwest (red zone)

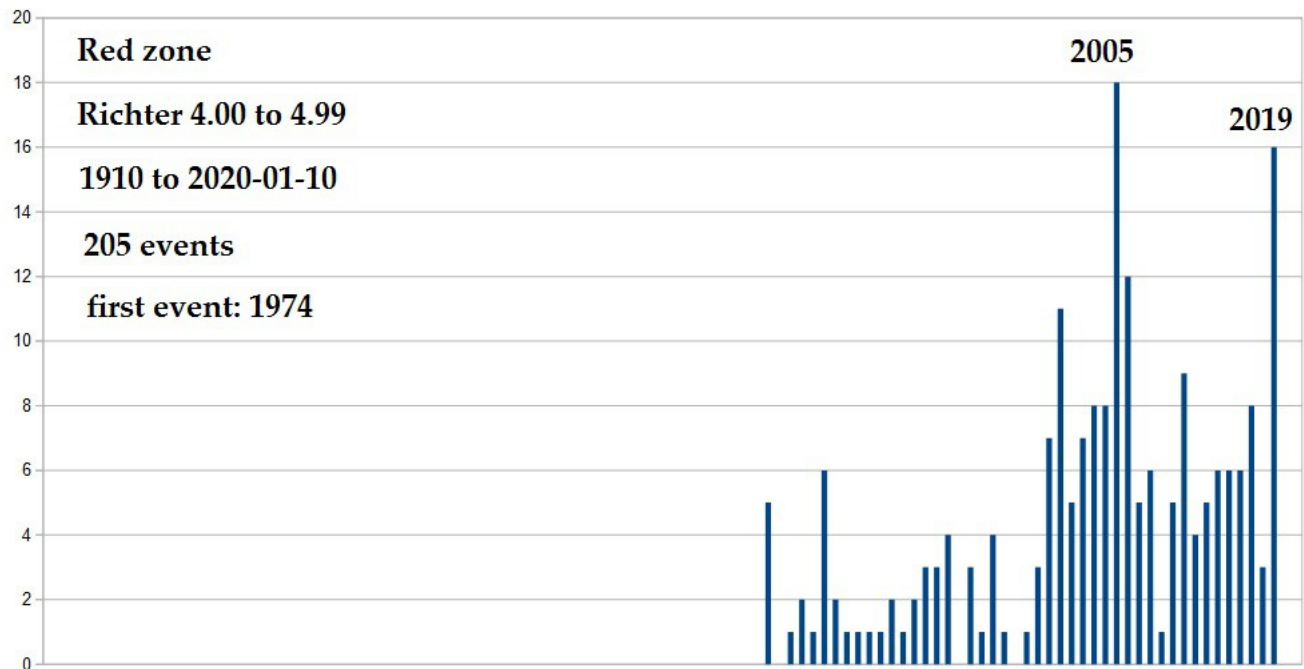

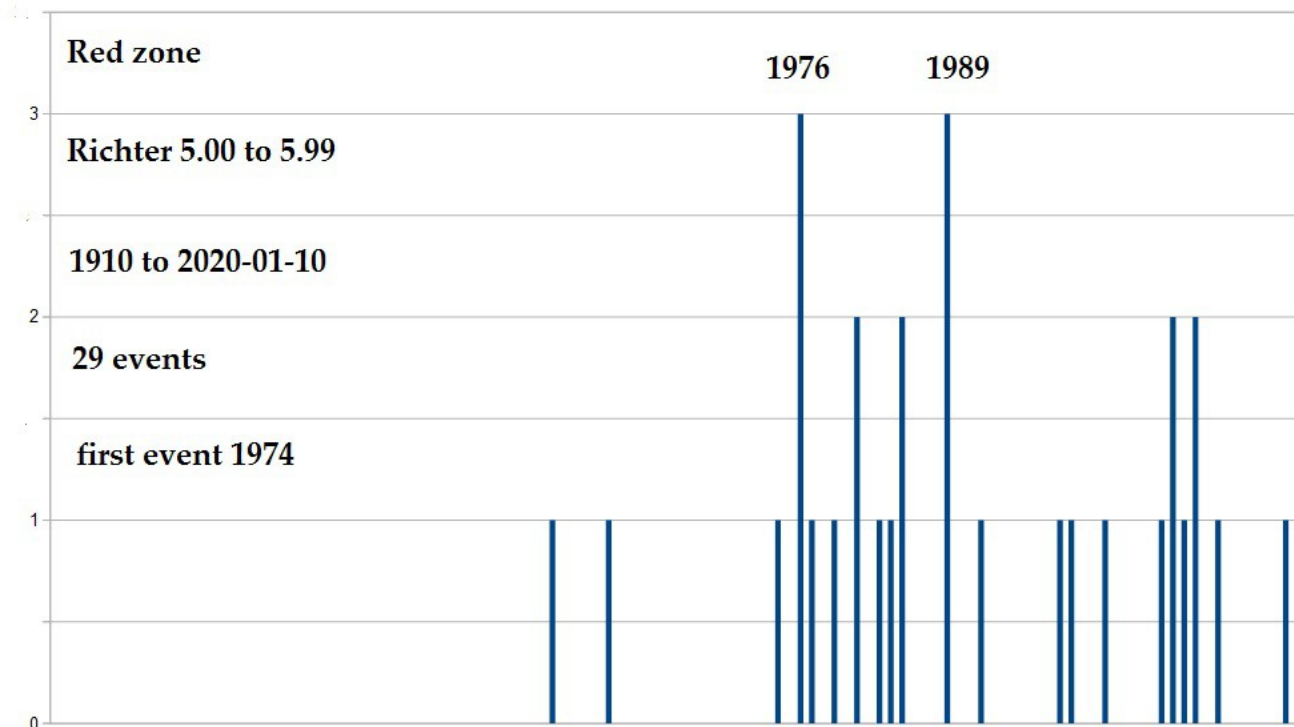

Red zone Richter 6.00 or greater 1910 to 2020-01-10; 7 events – 1918, 1920, 1943, 1966, 1988, 2014 and 2019.

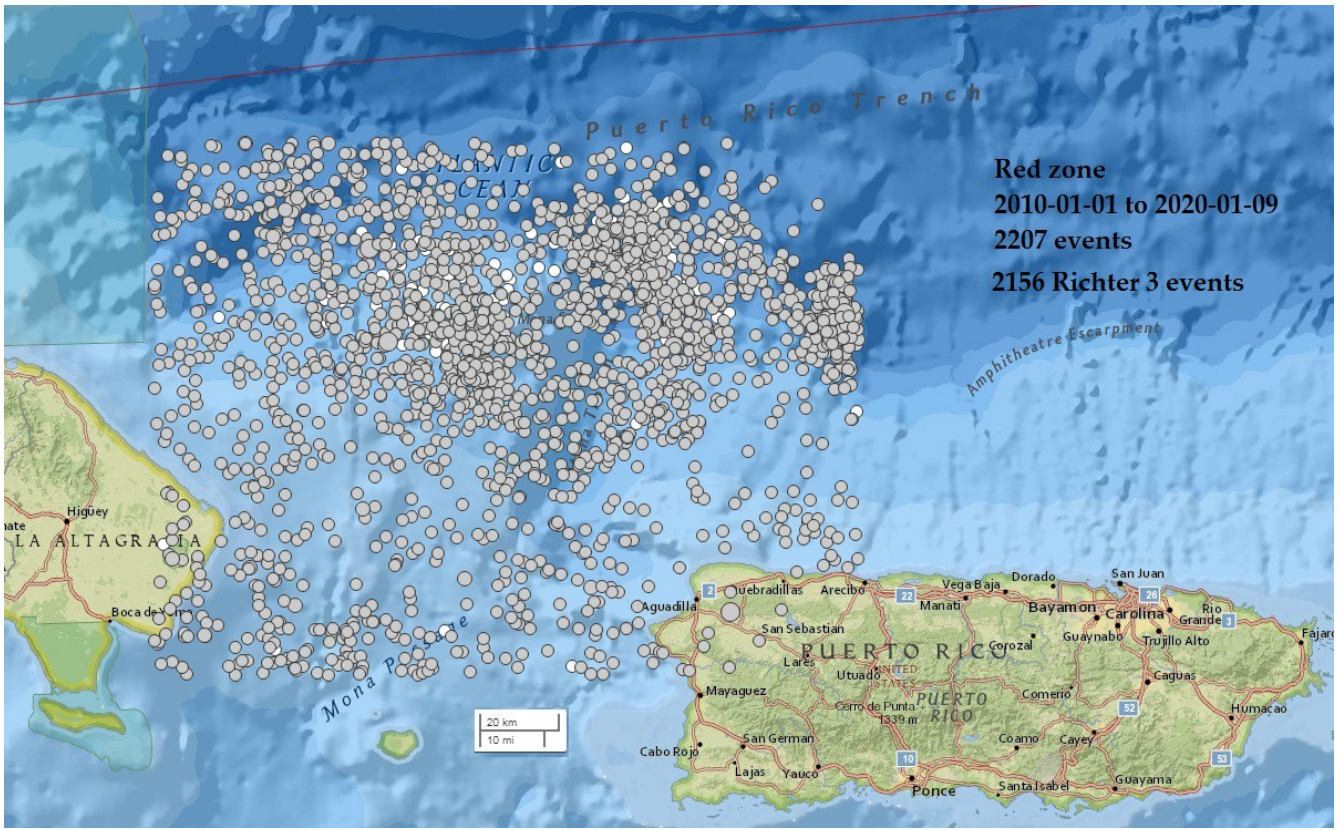

all Richter levels – note that of 2207 events 2156 were Richter 3s

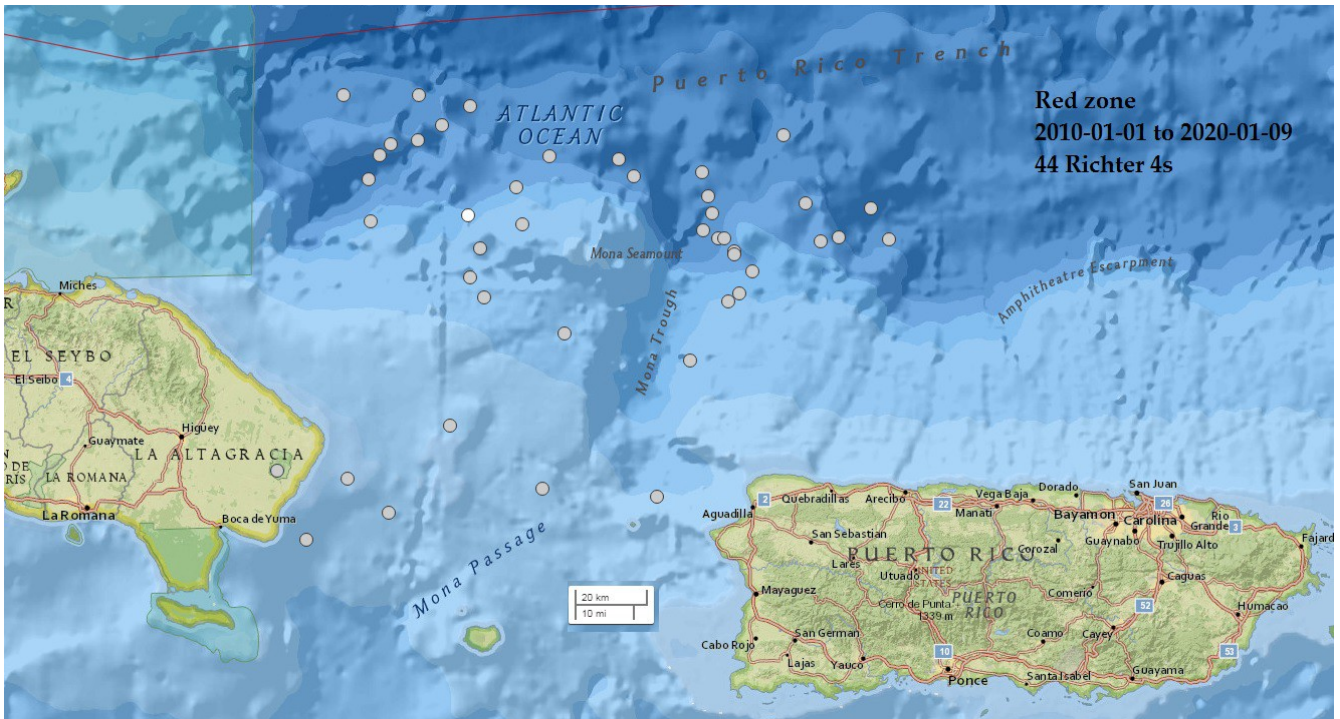

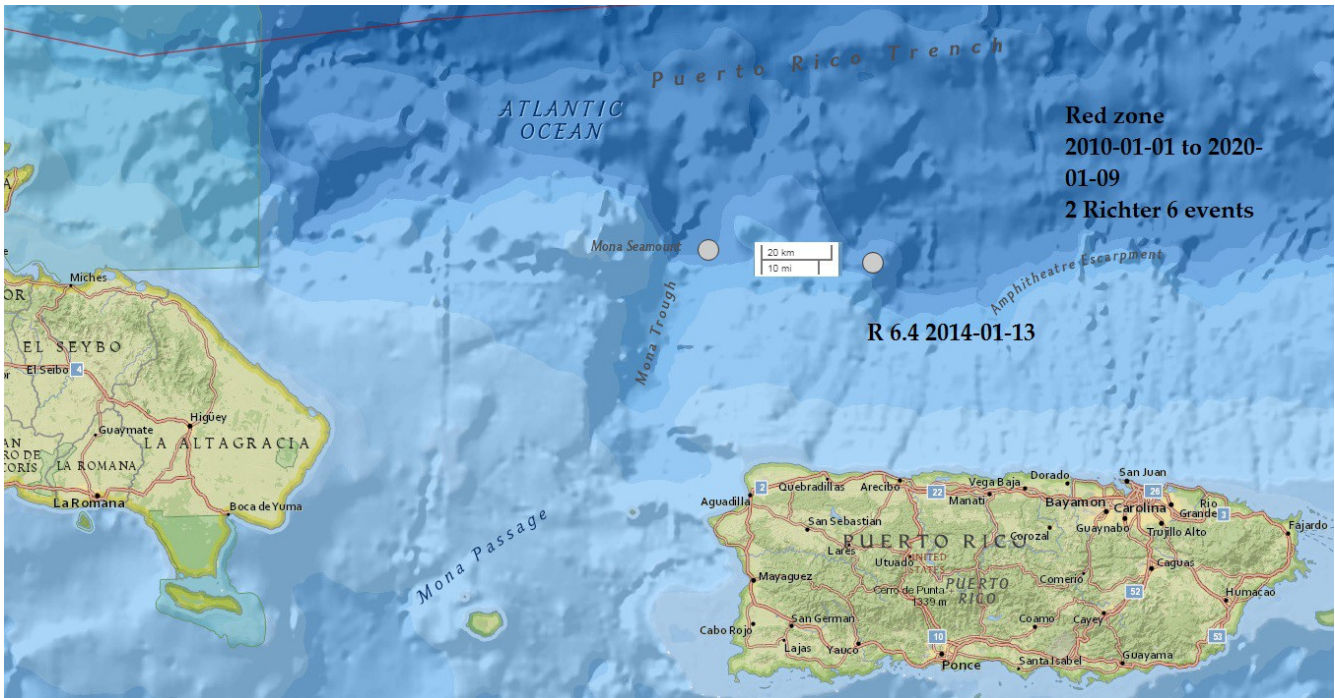
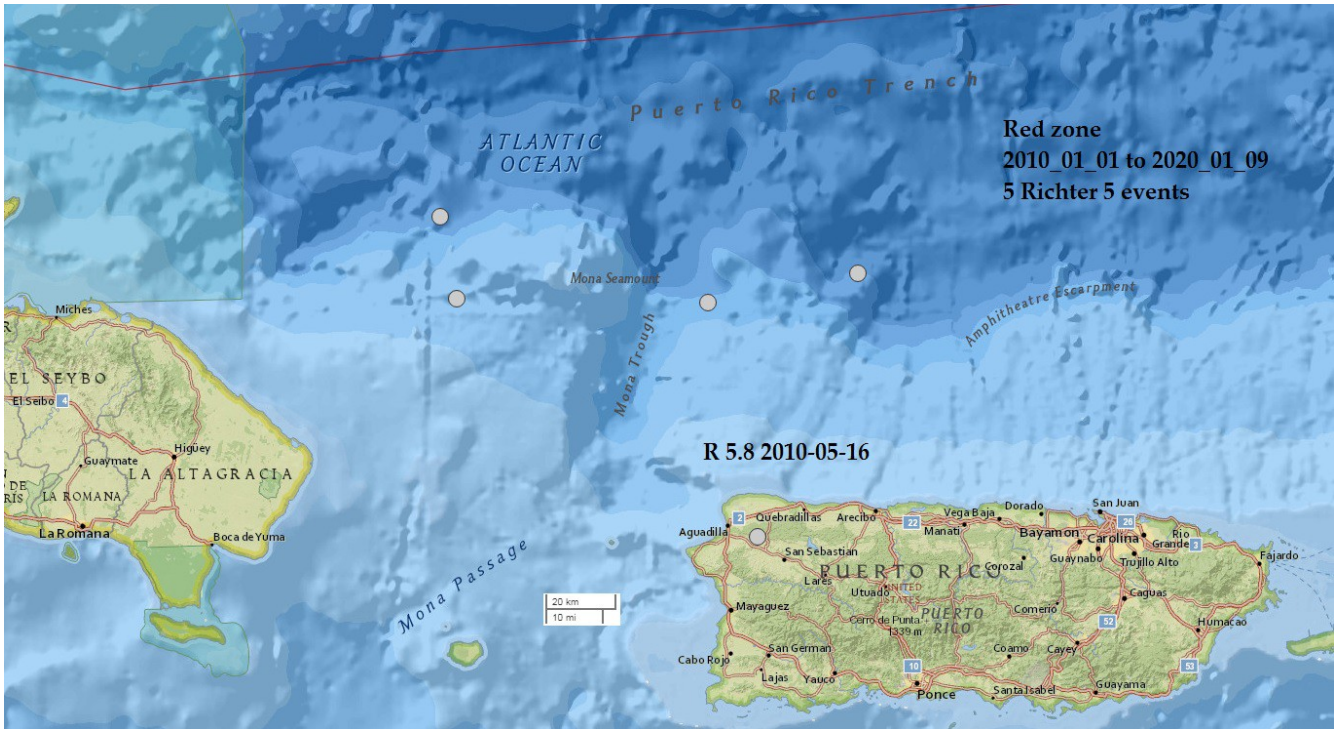

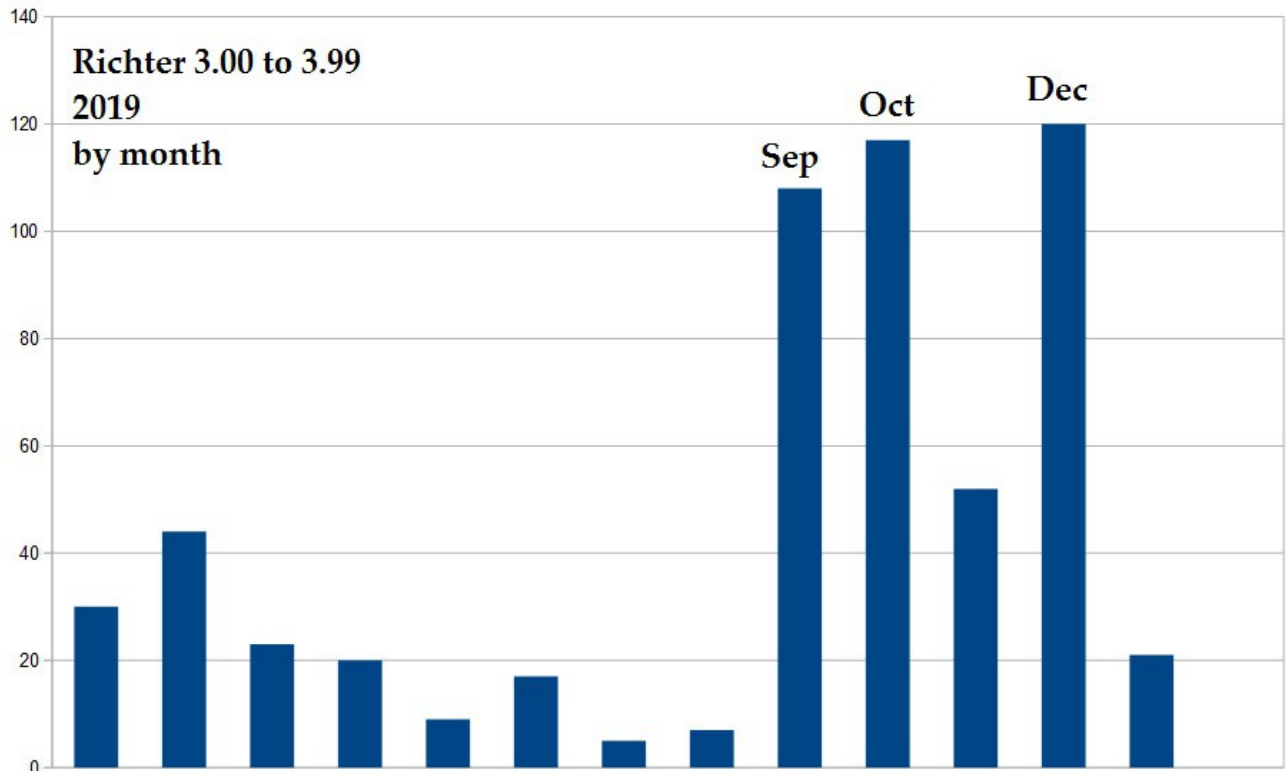
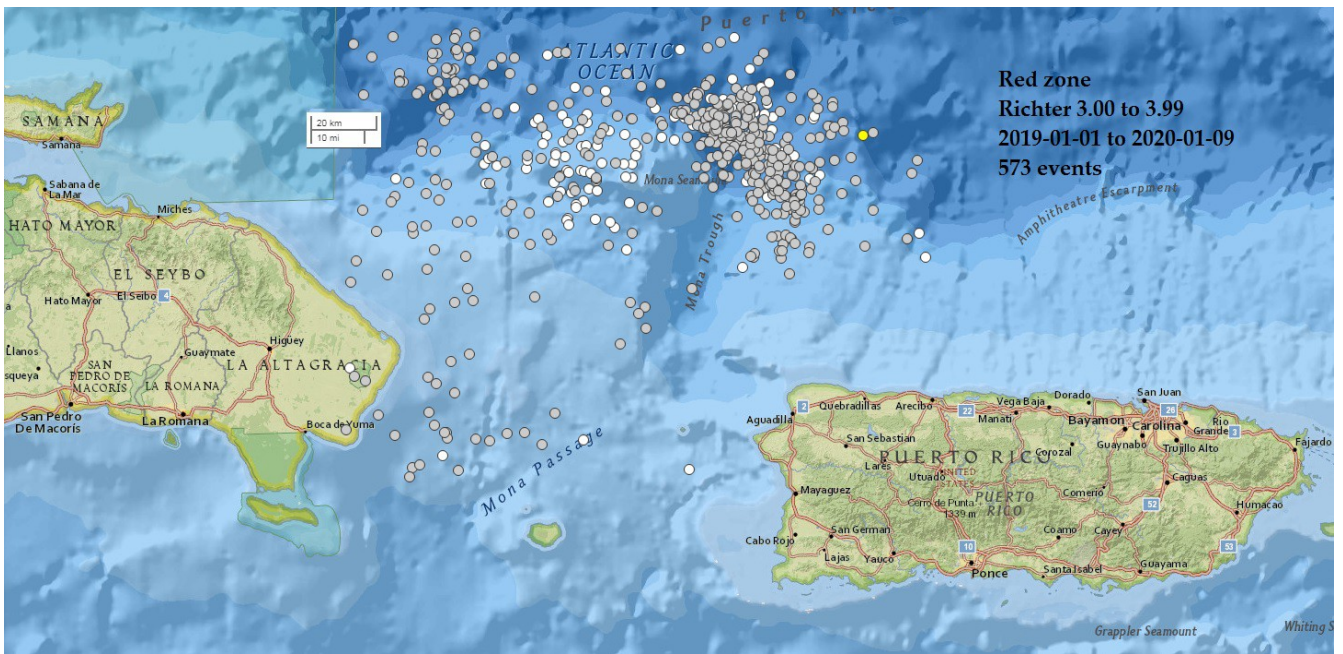

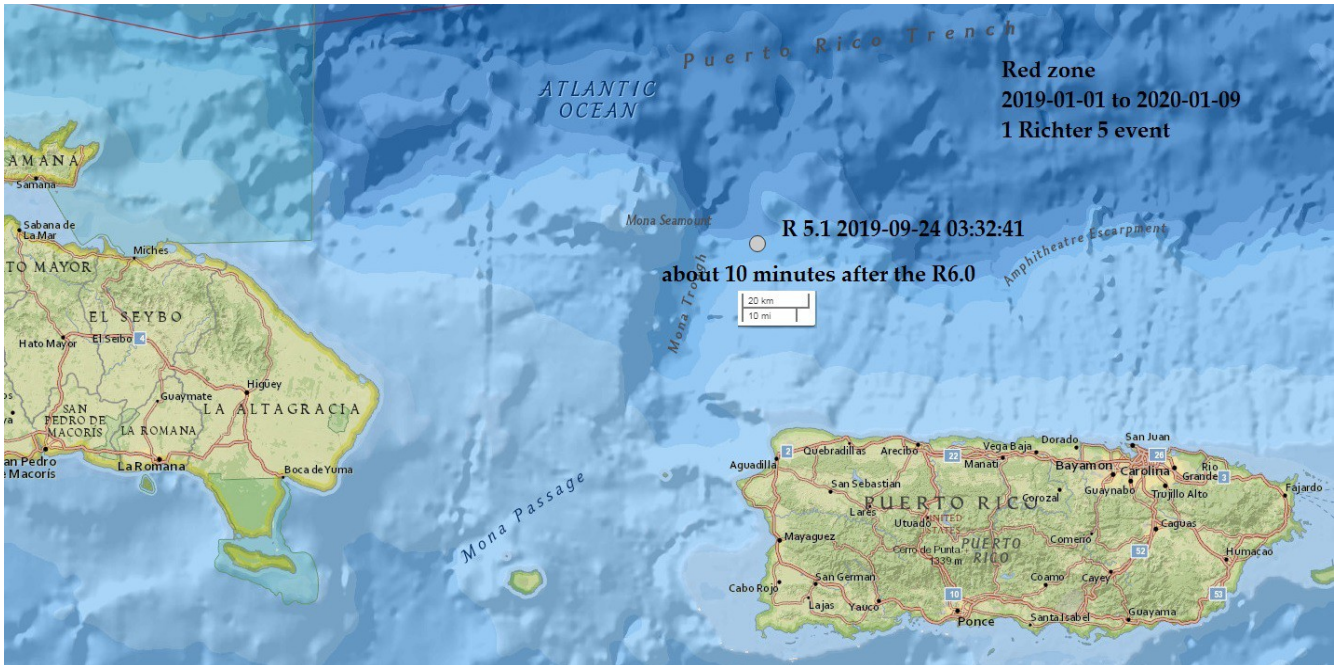
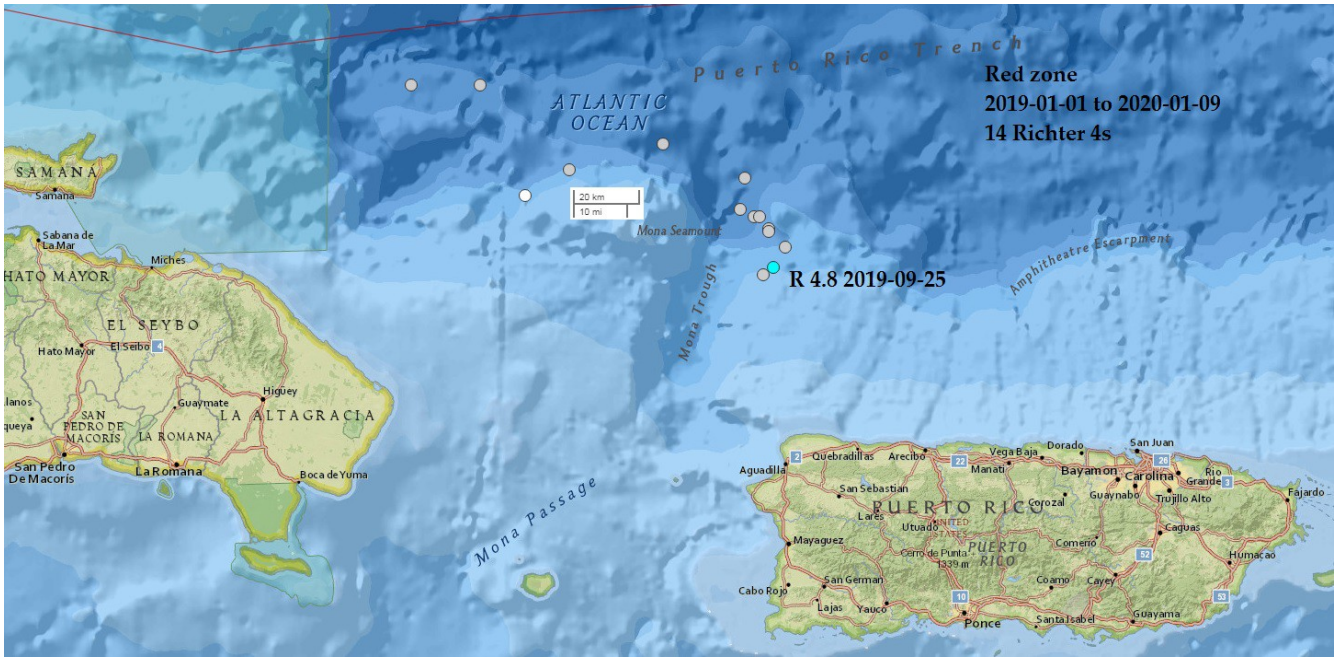

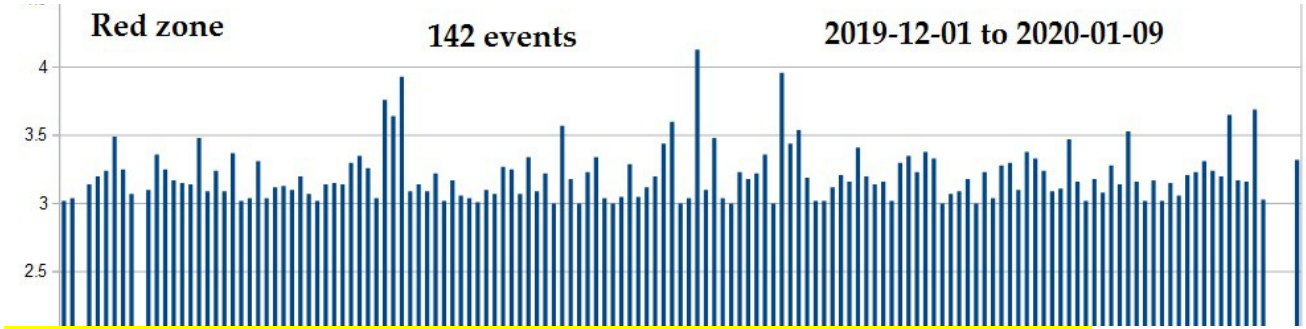
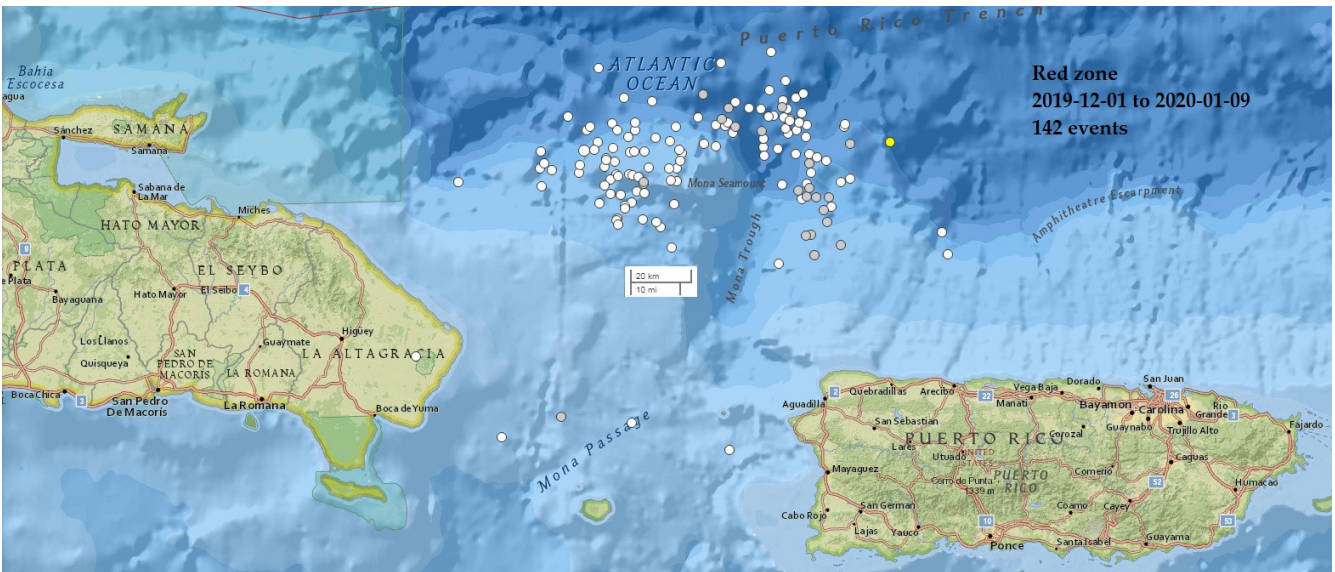
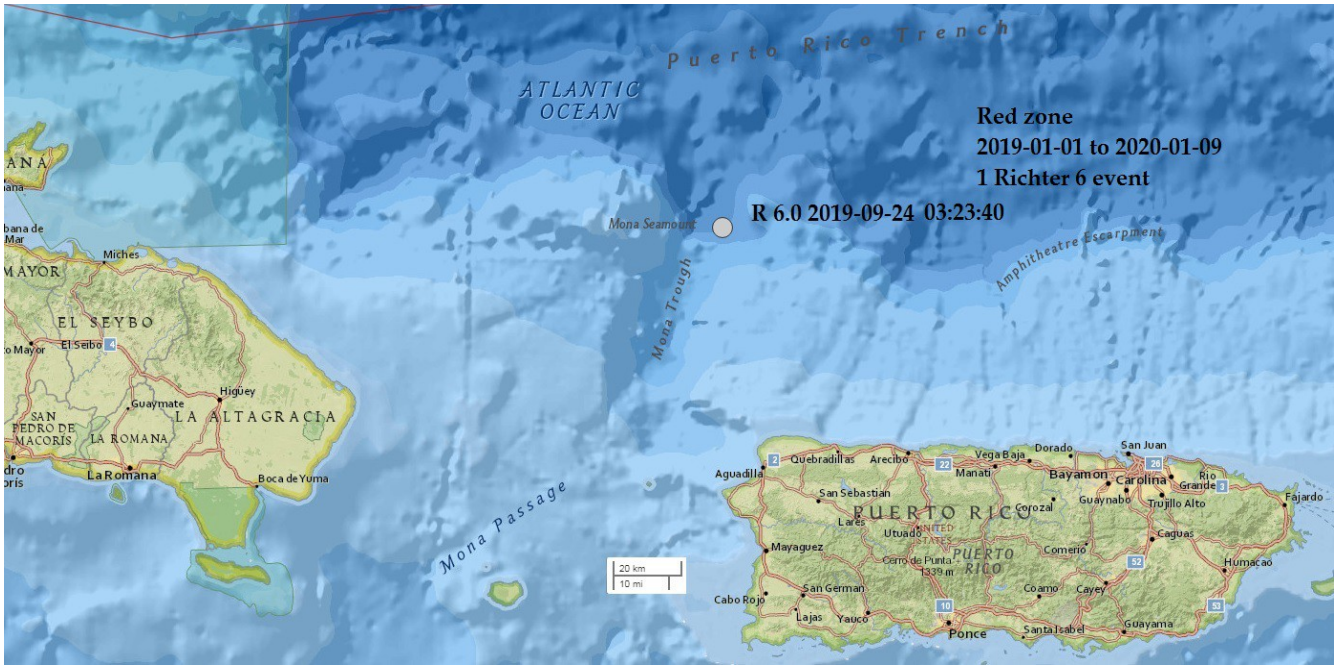

Prediction for January: 120 Richter 3s; 3 Richter 4s; one low Richter 5.

Green zone – north central

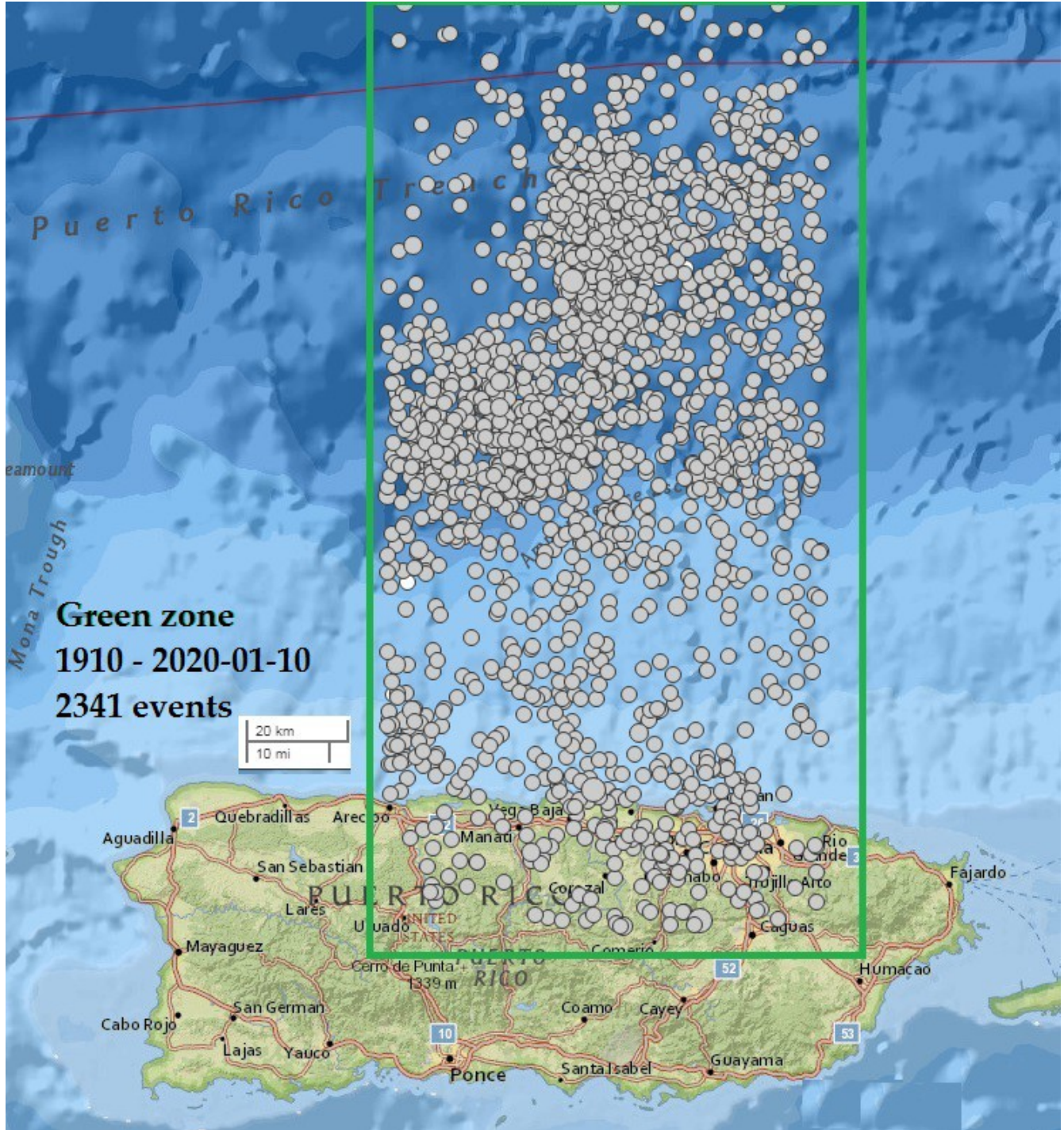

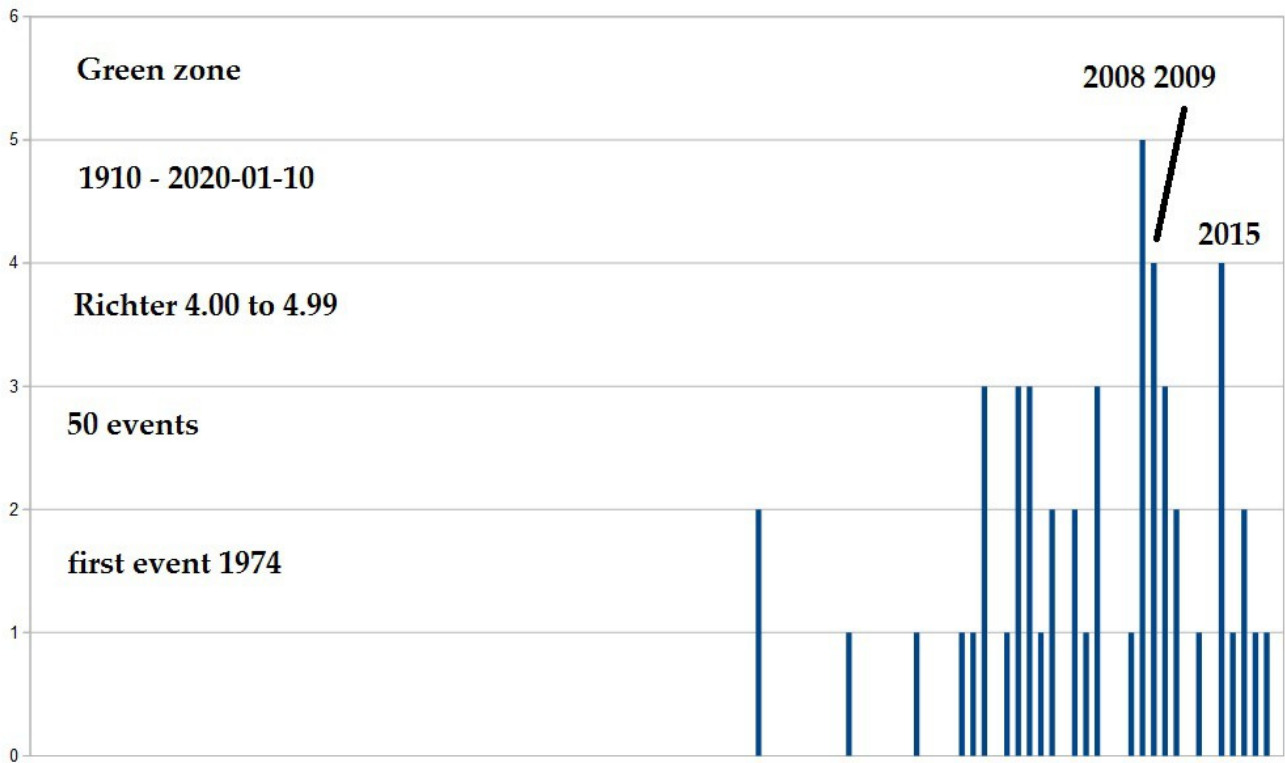
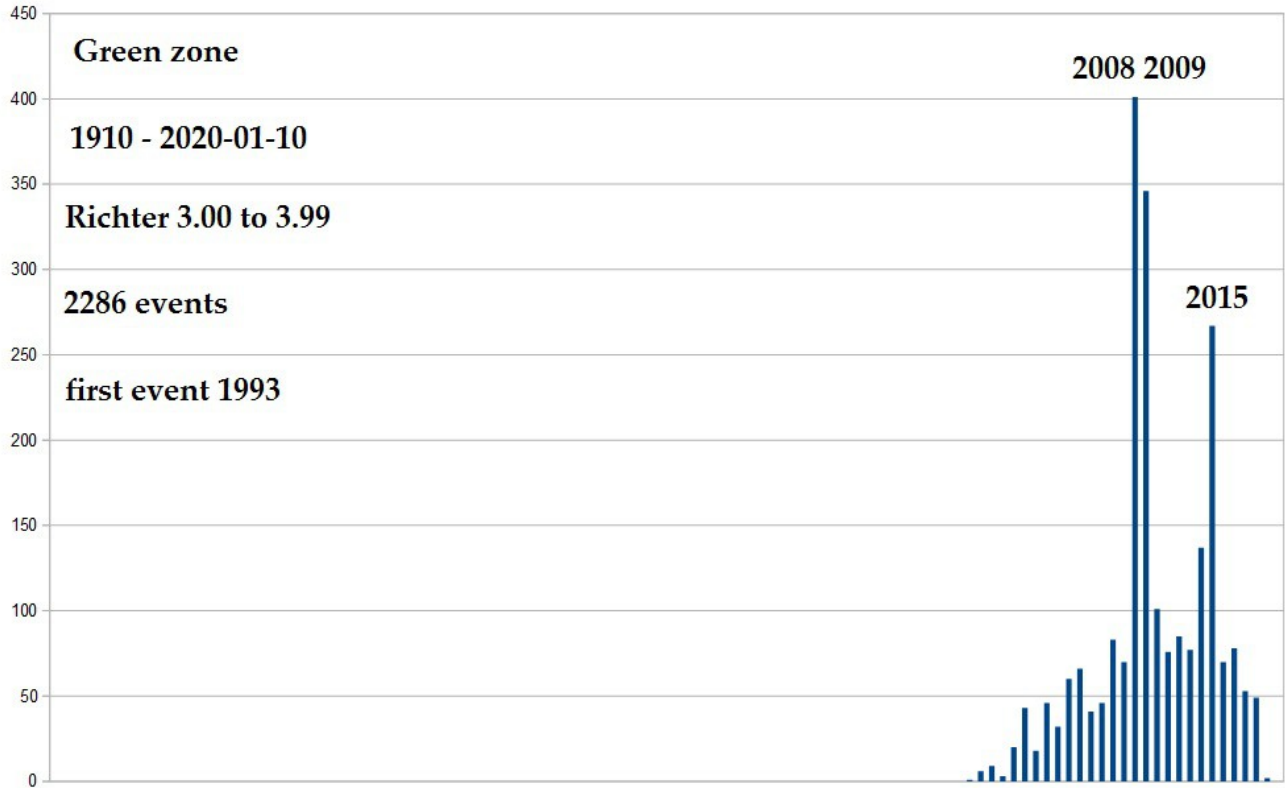

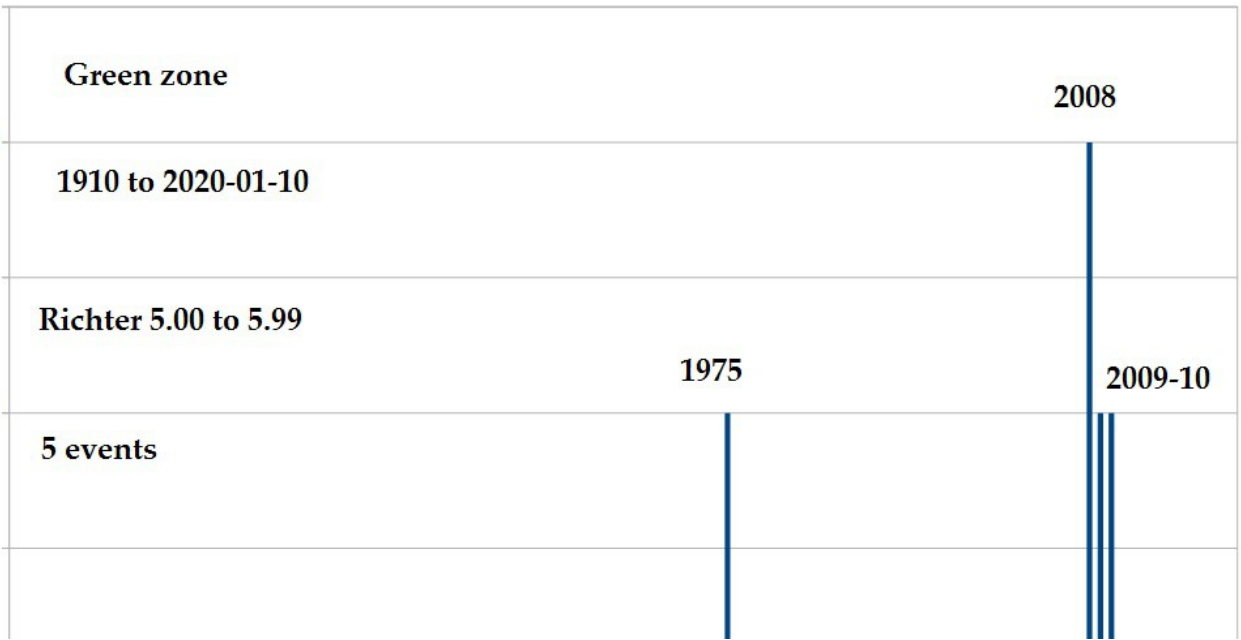

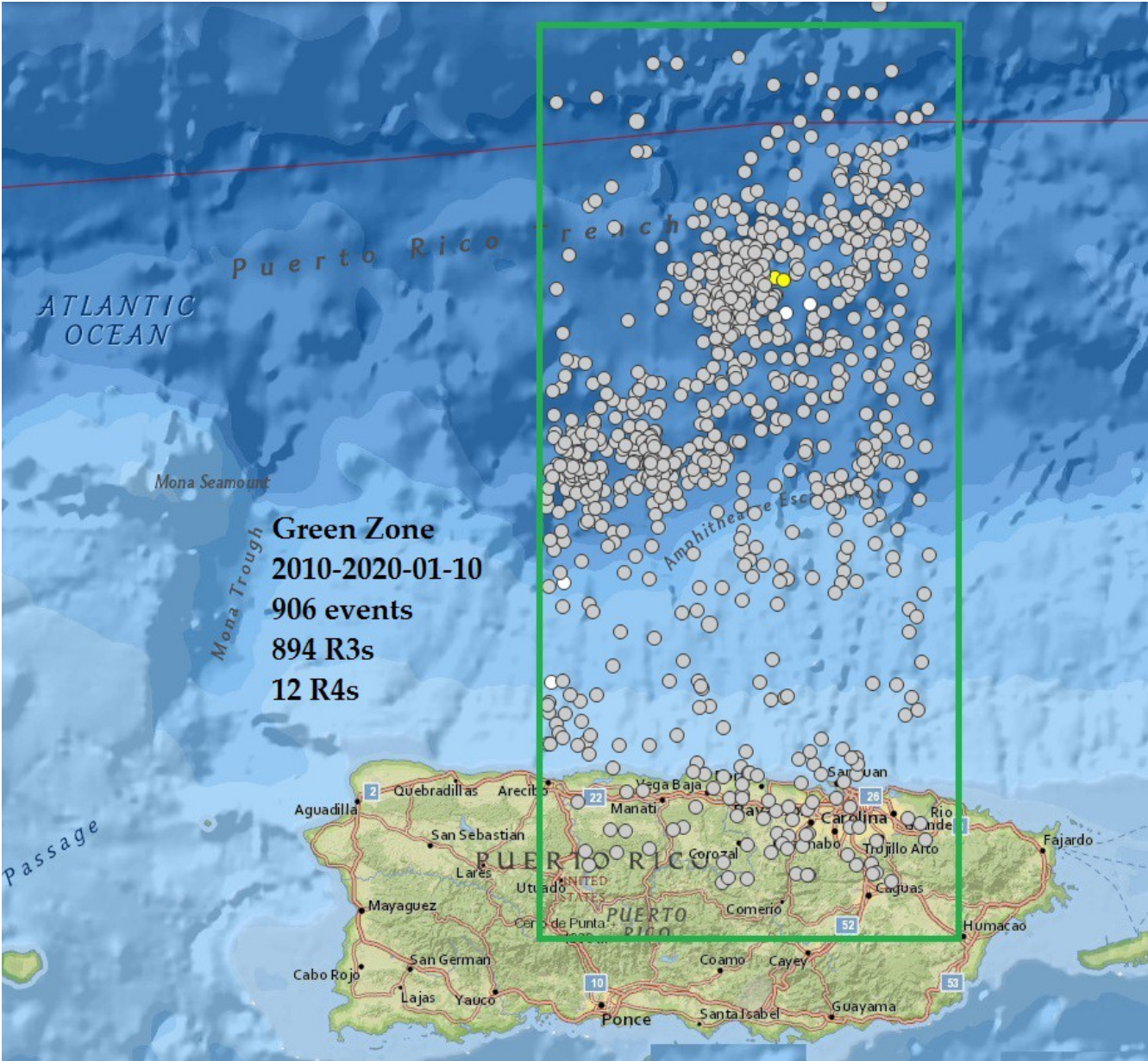

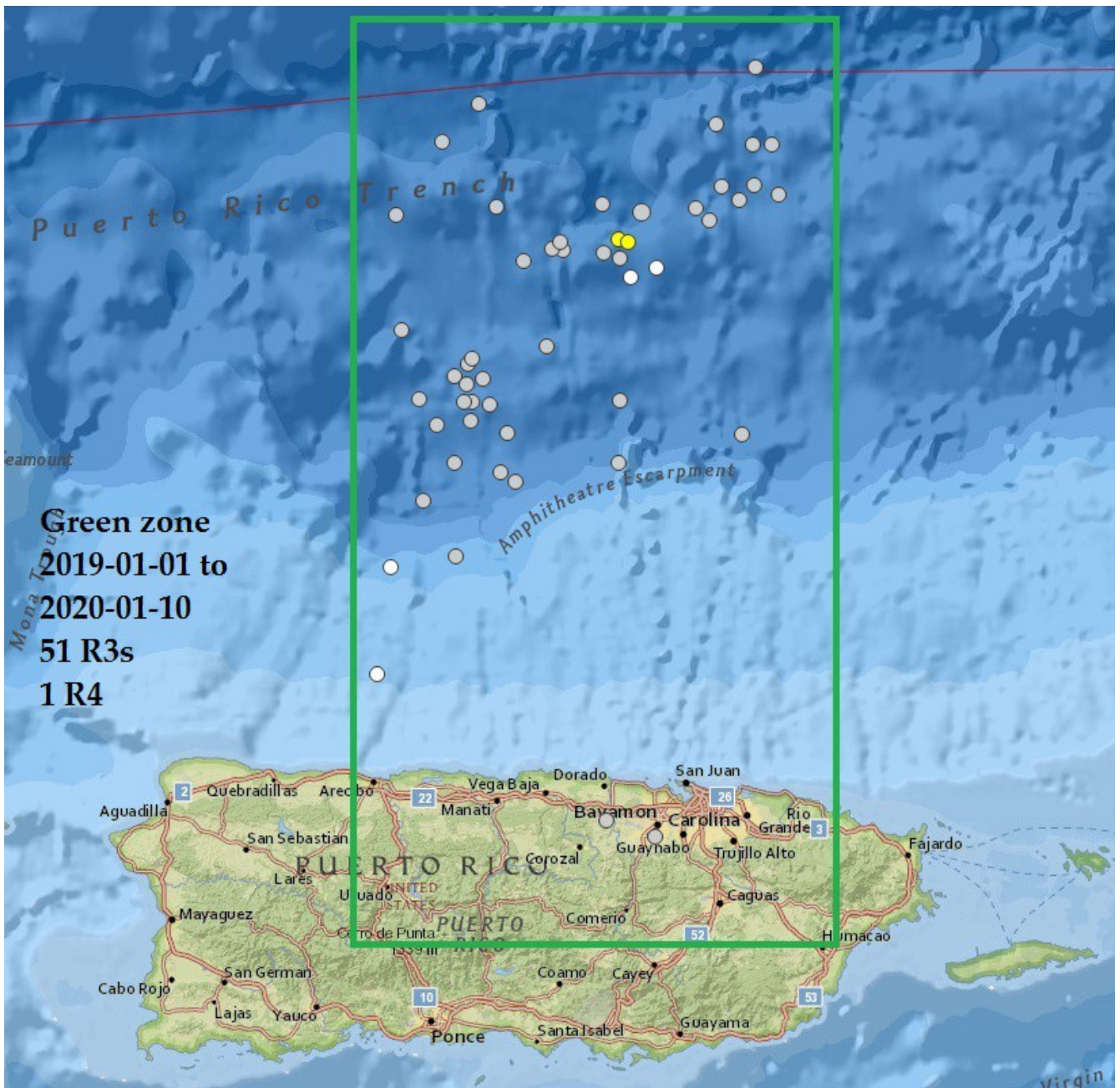

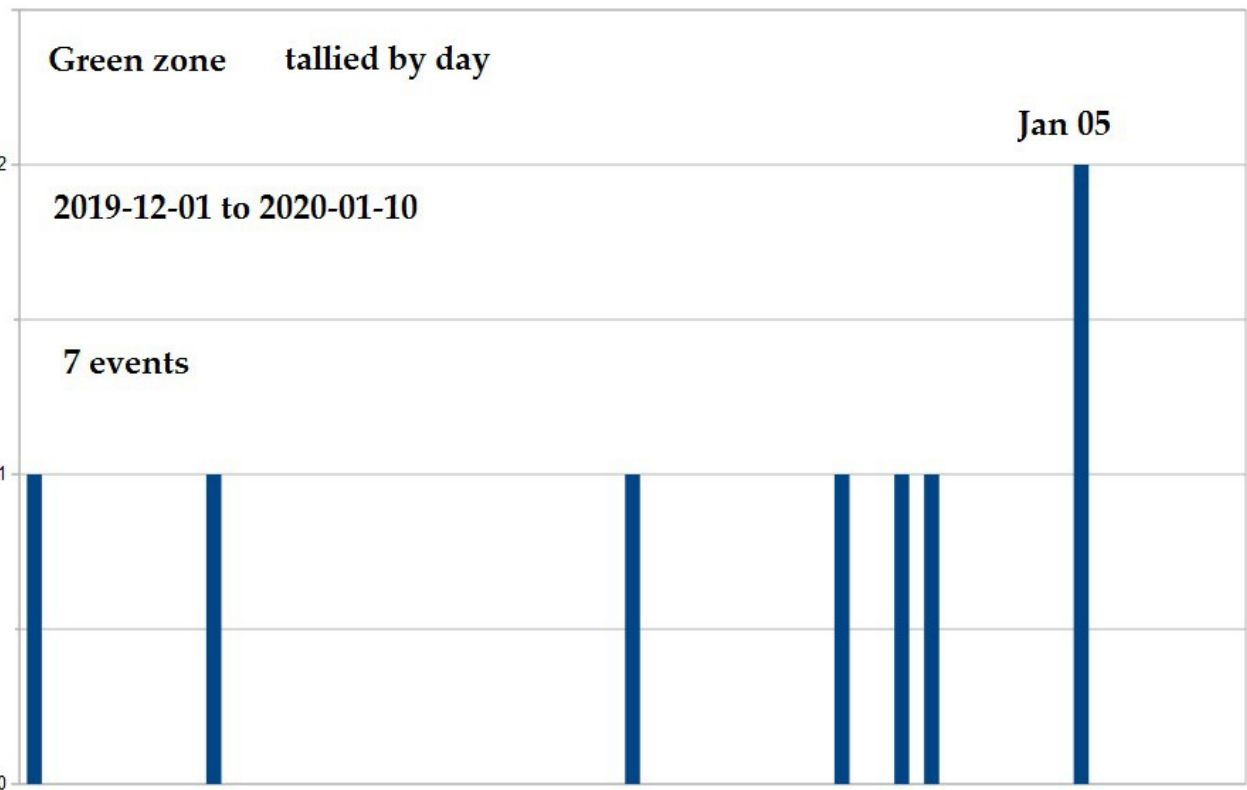
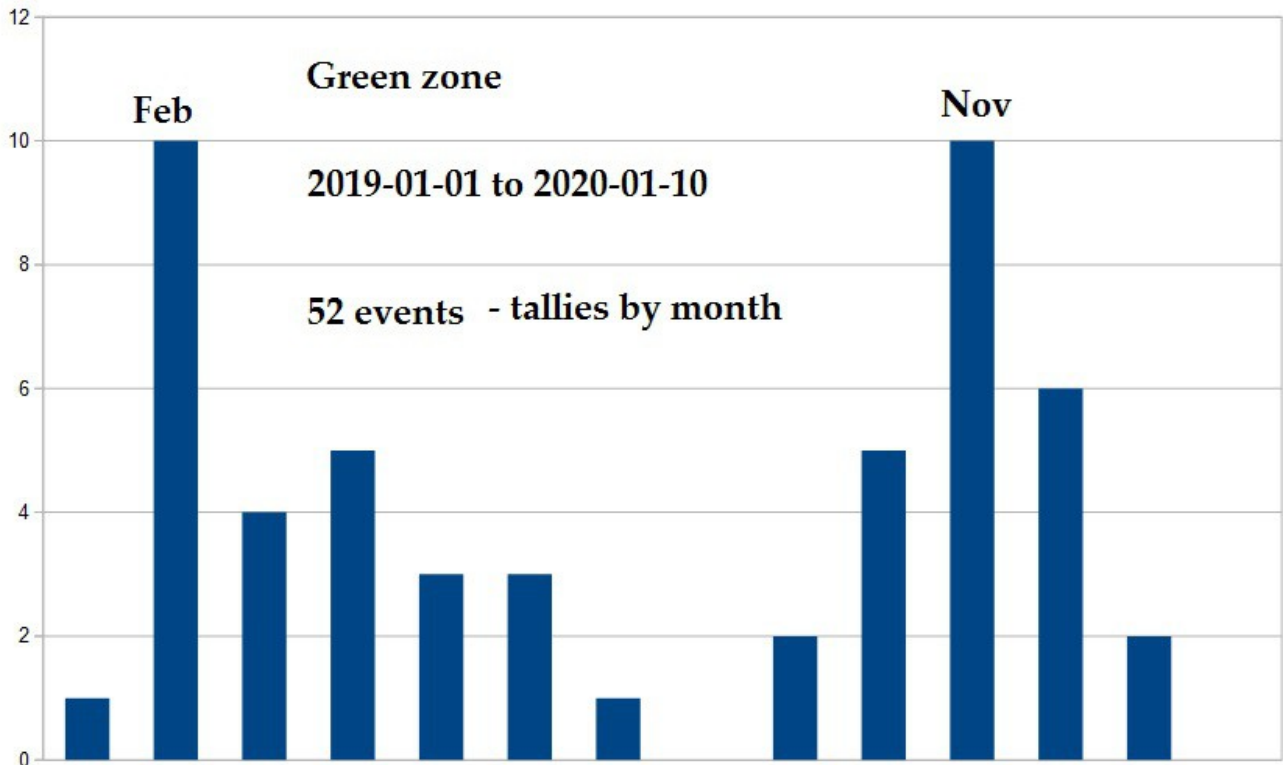

Prediction for January: 9 Richter 3s; 0 Richter 4s; 0 Richter 5.

Orange zone – northeast

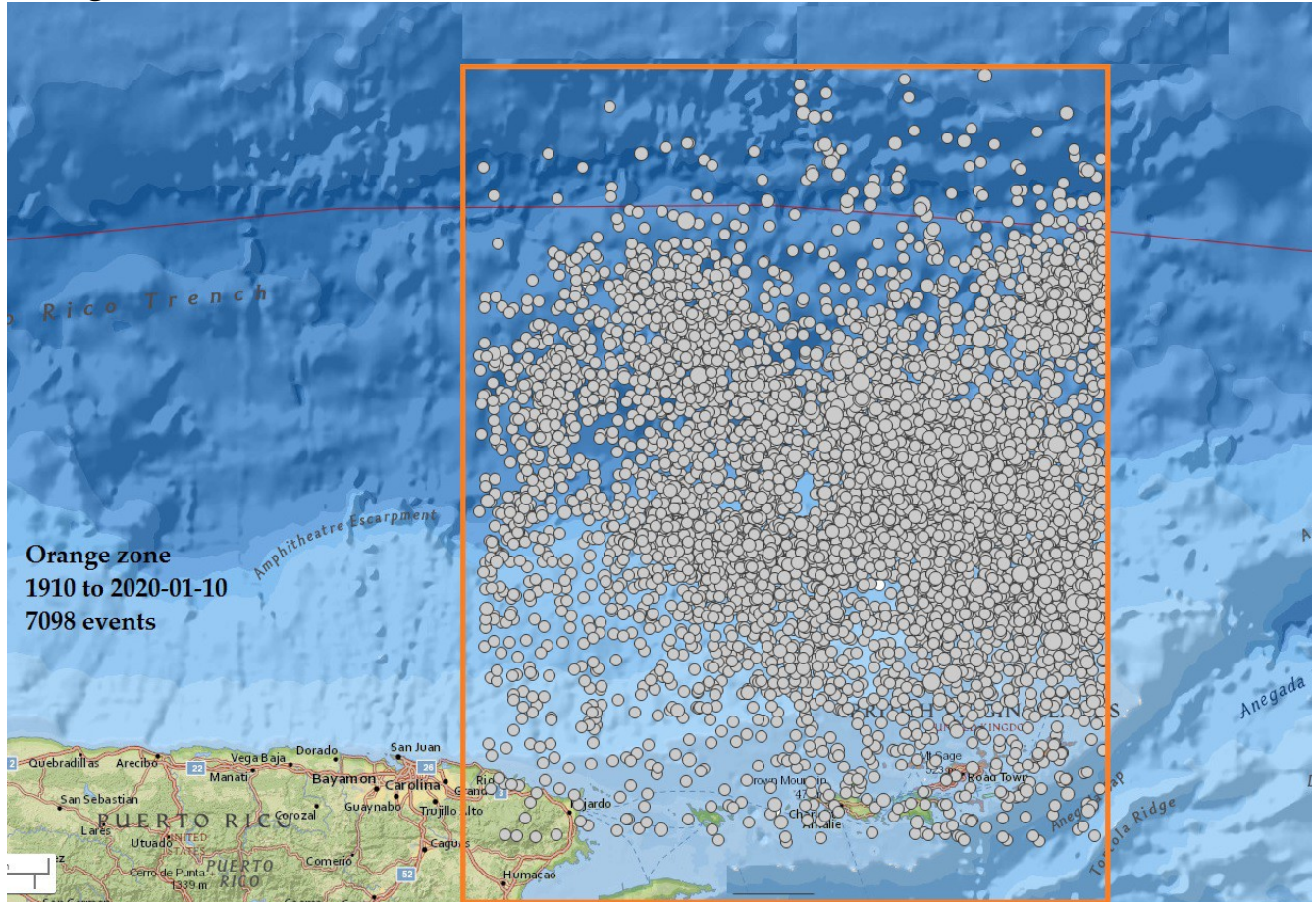

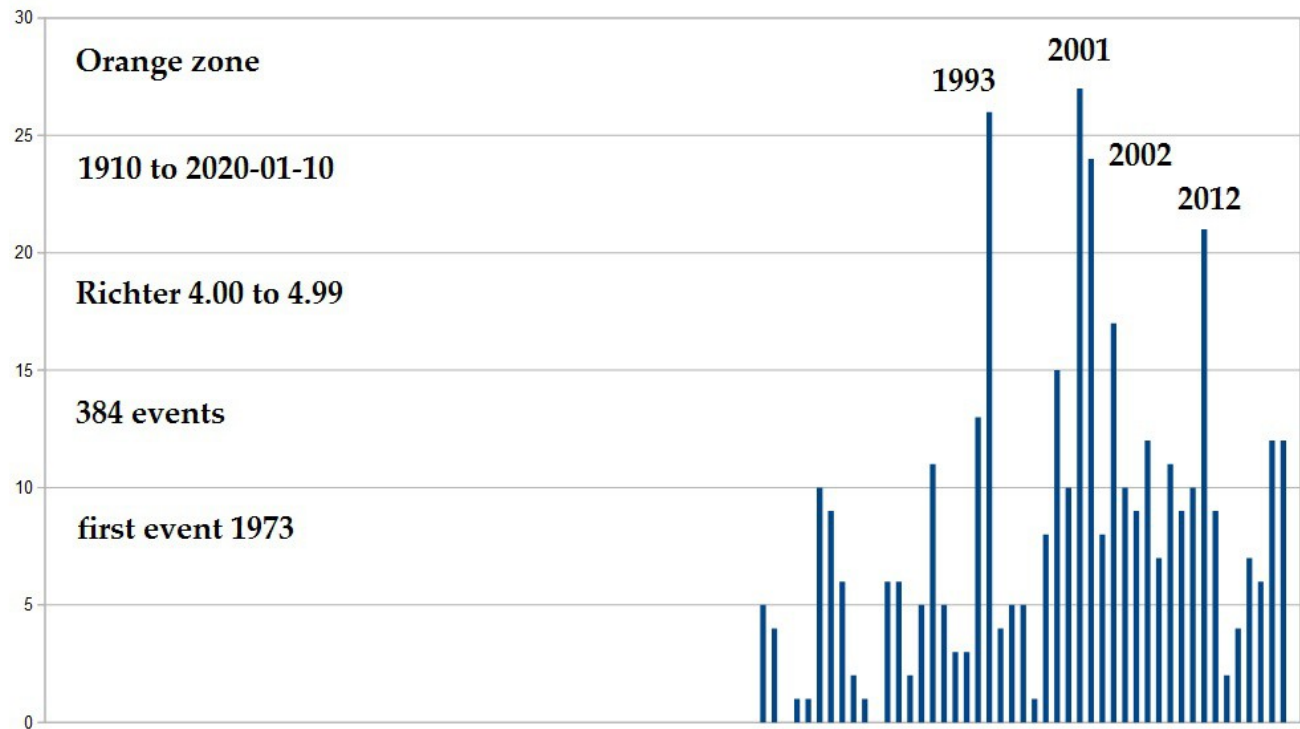

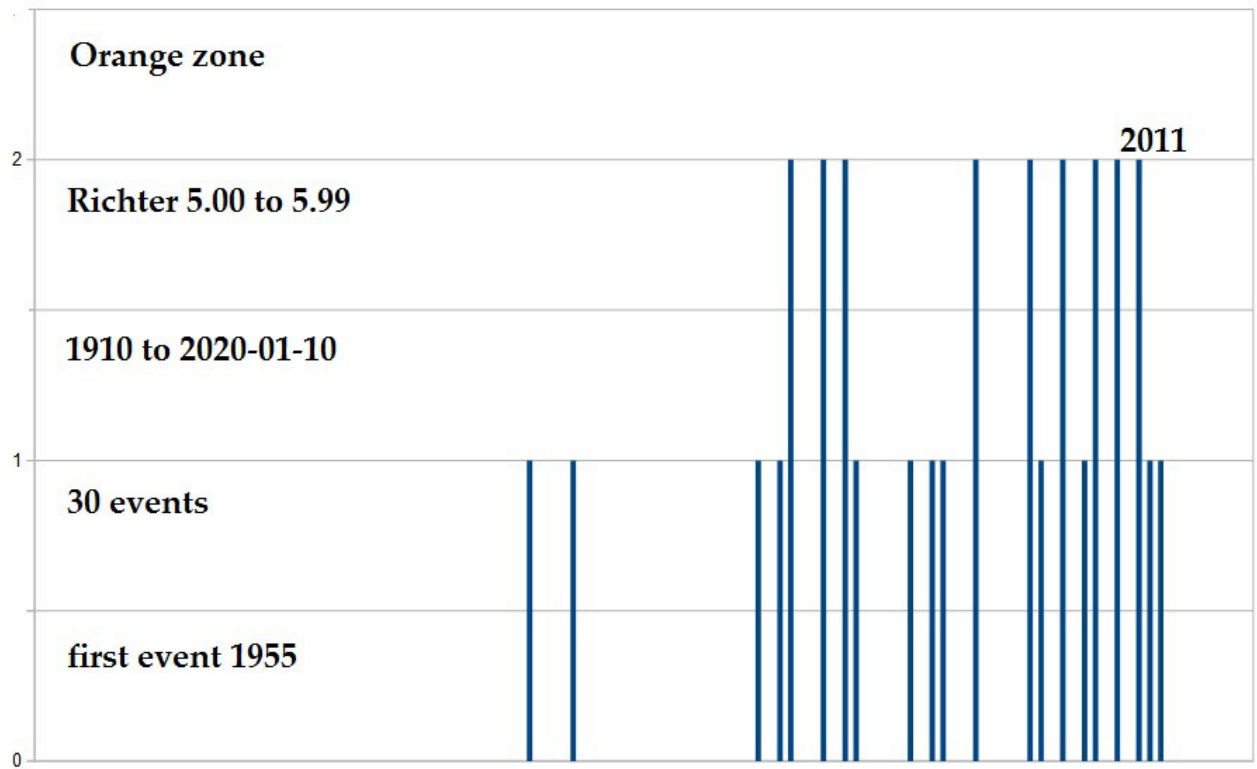

The only two R6s

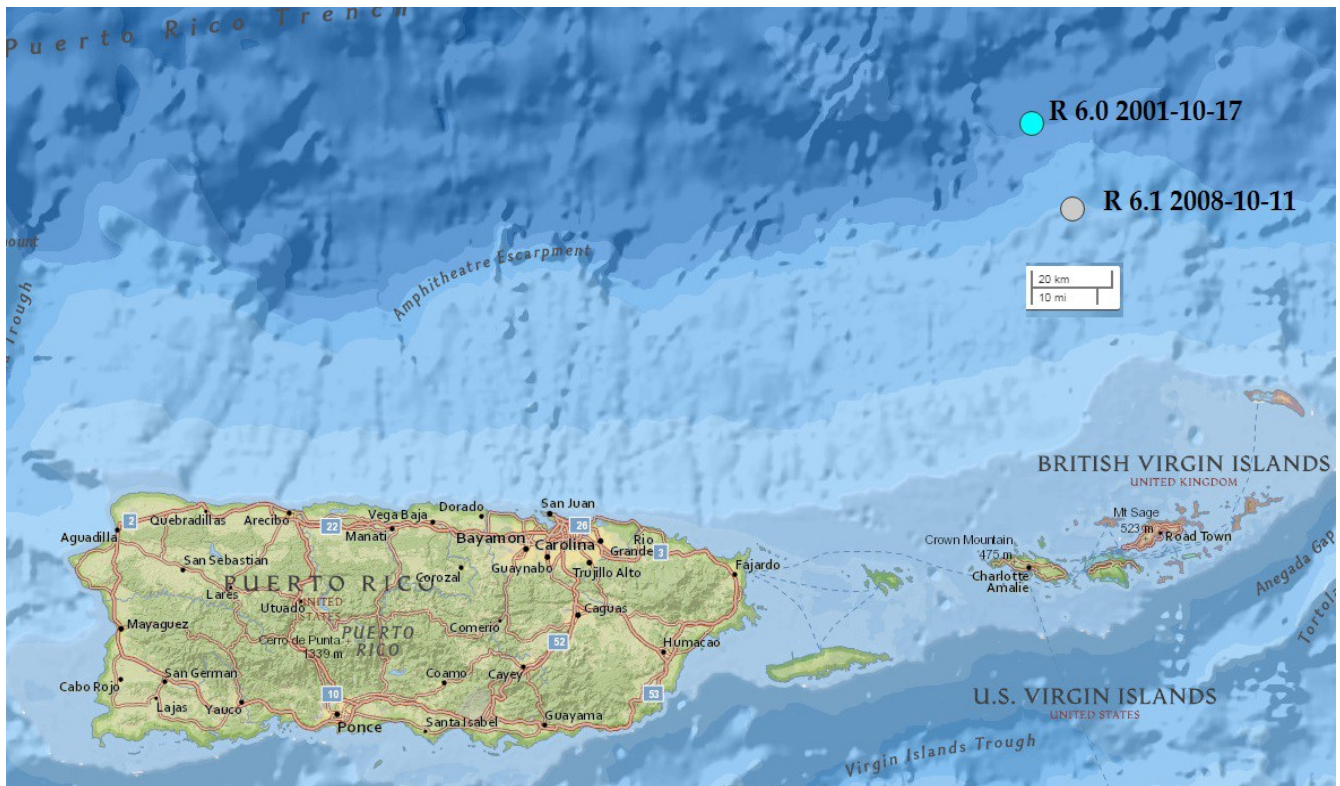

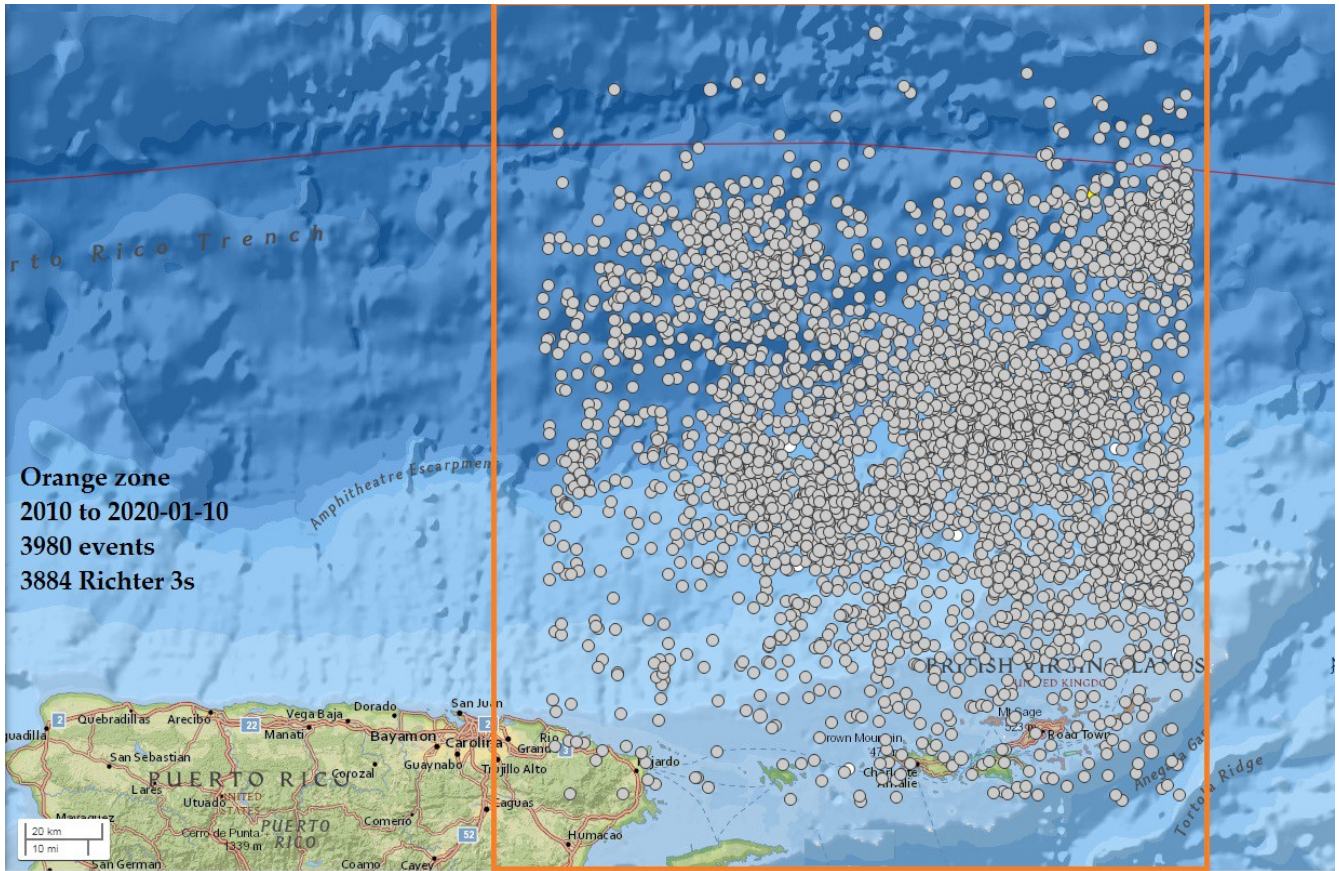

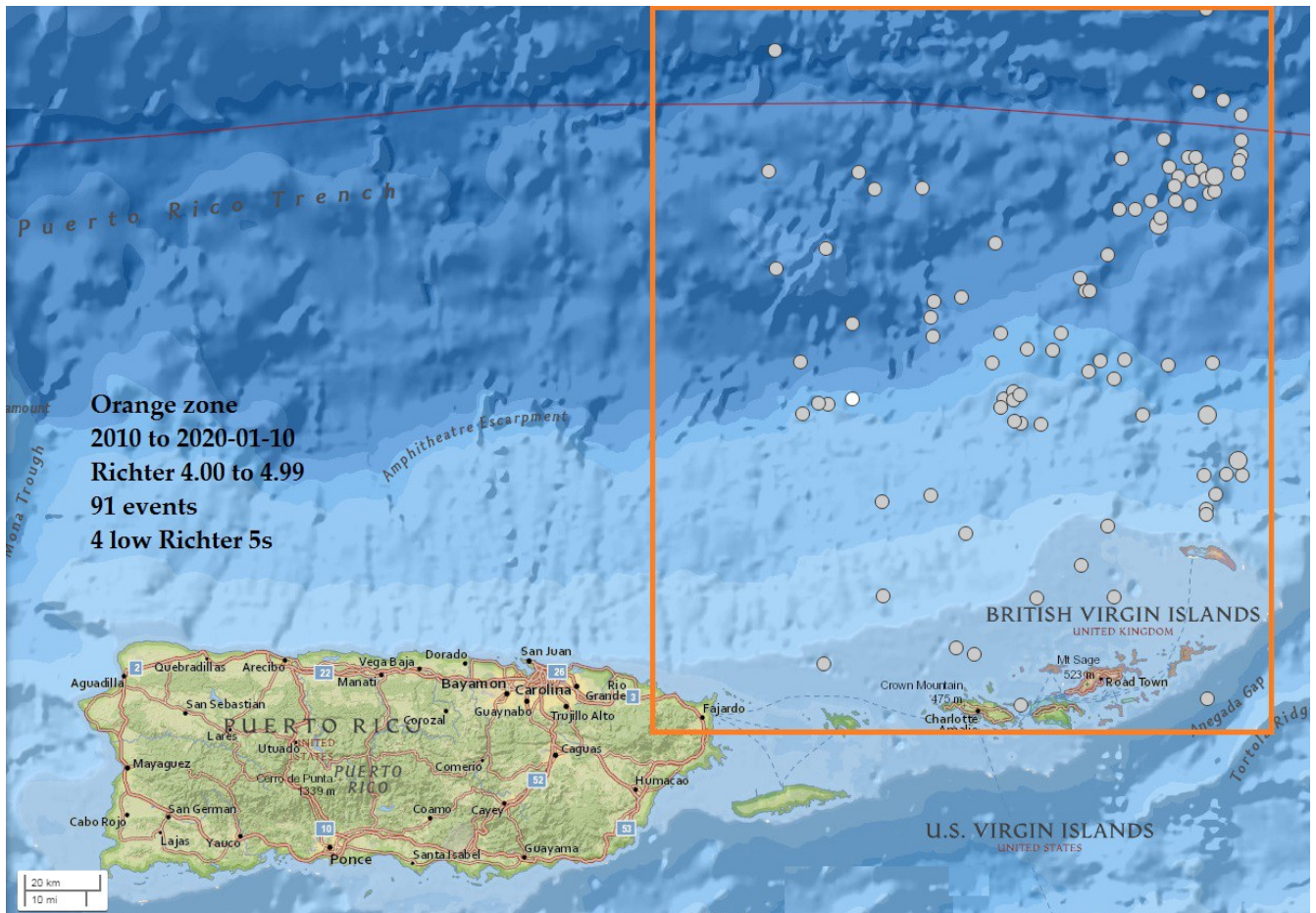

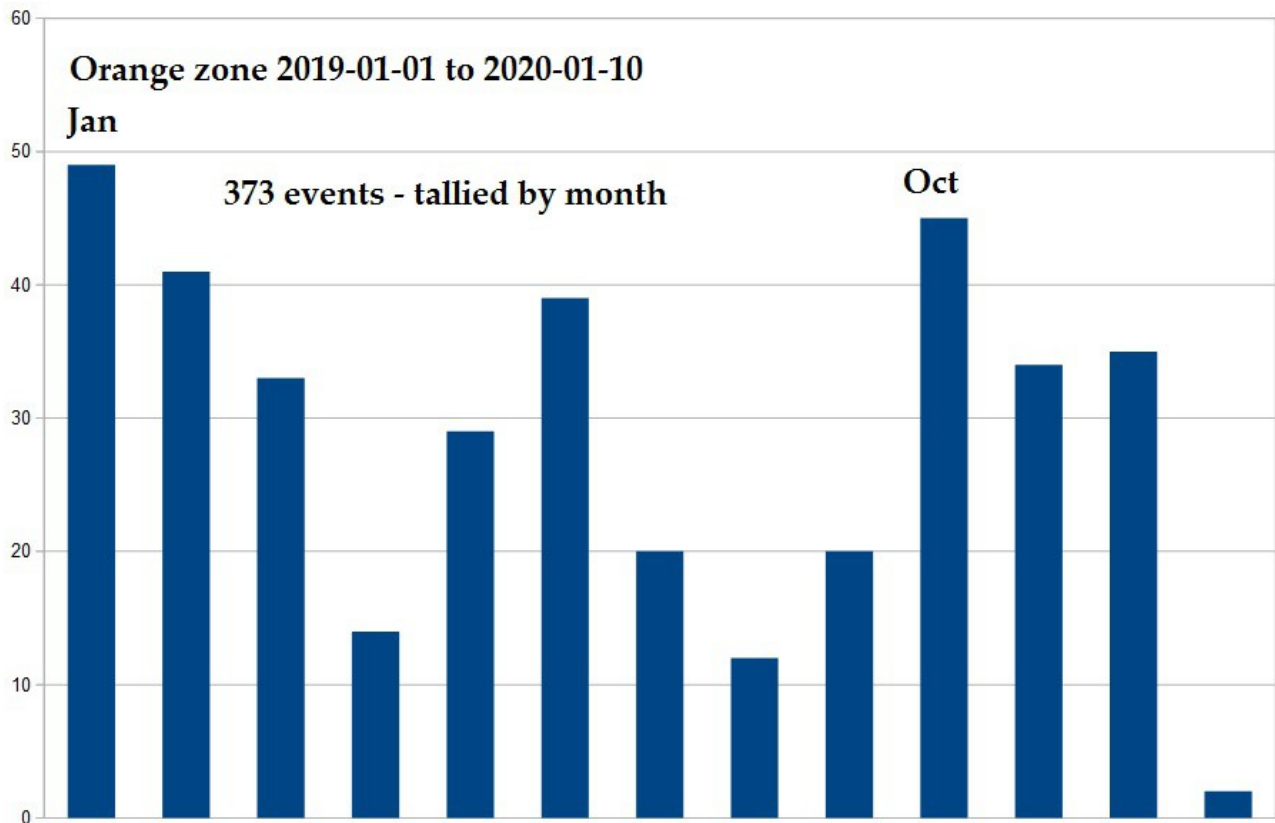
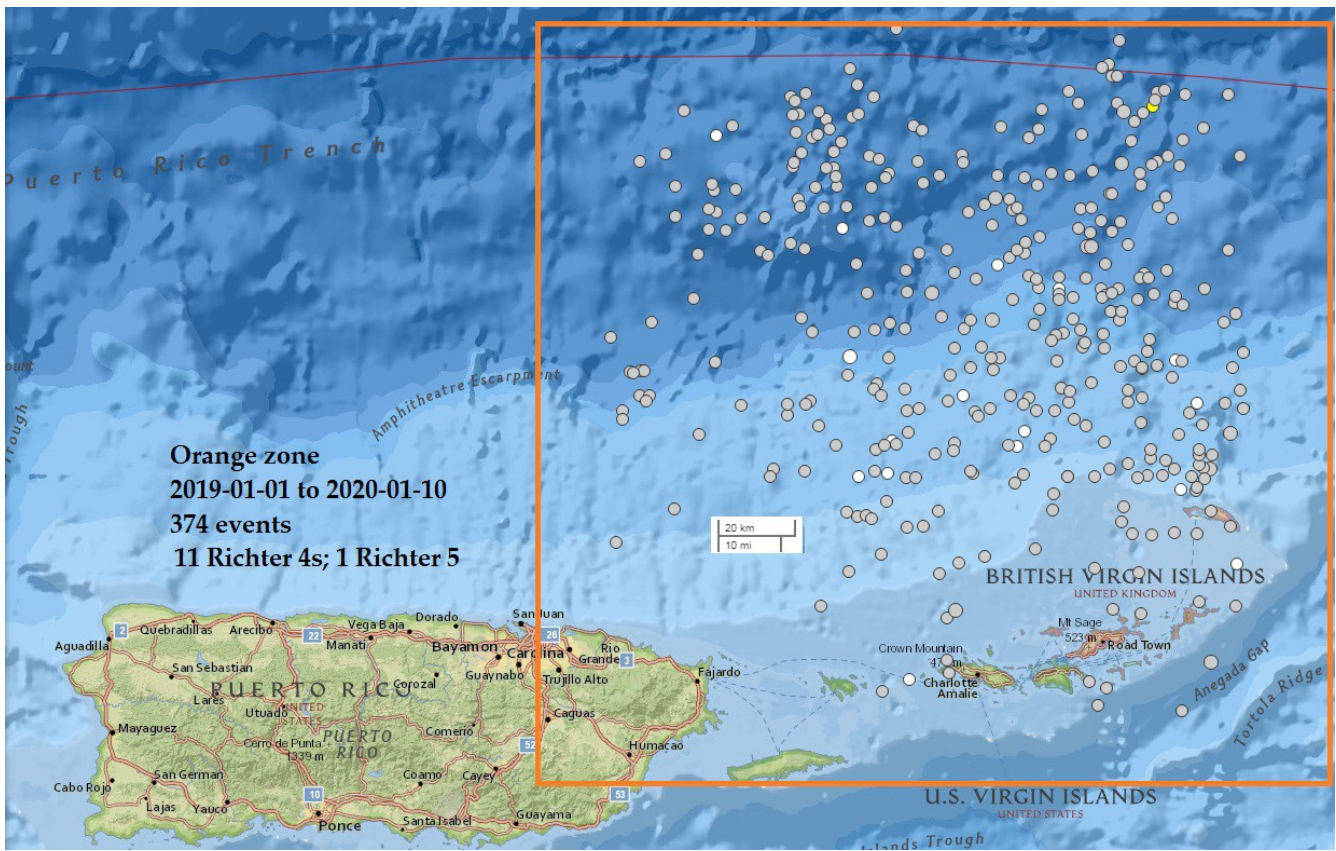

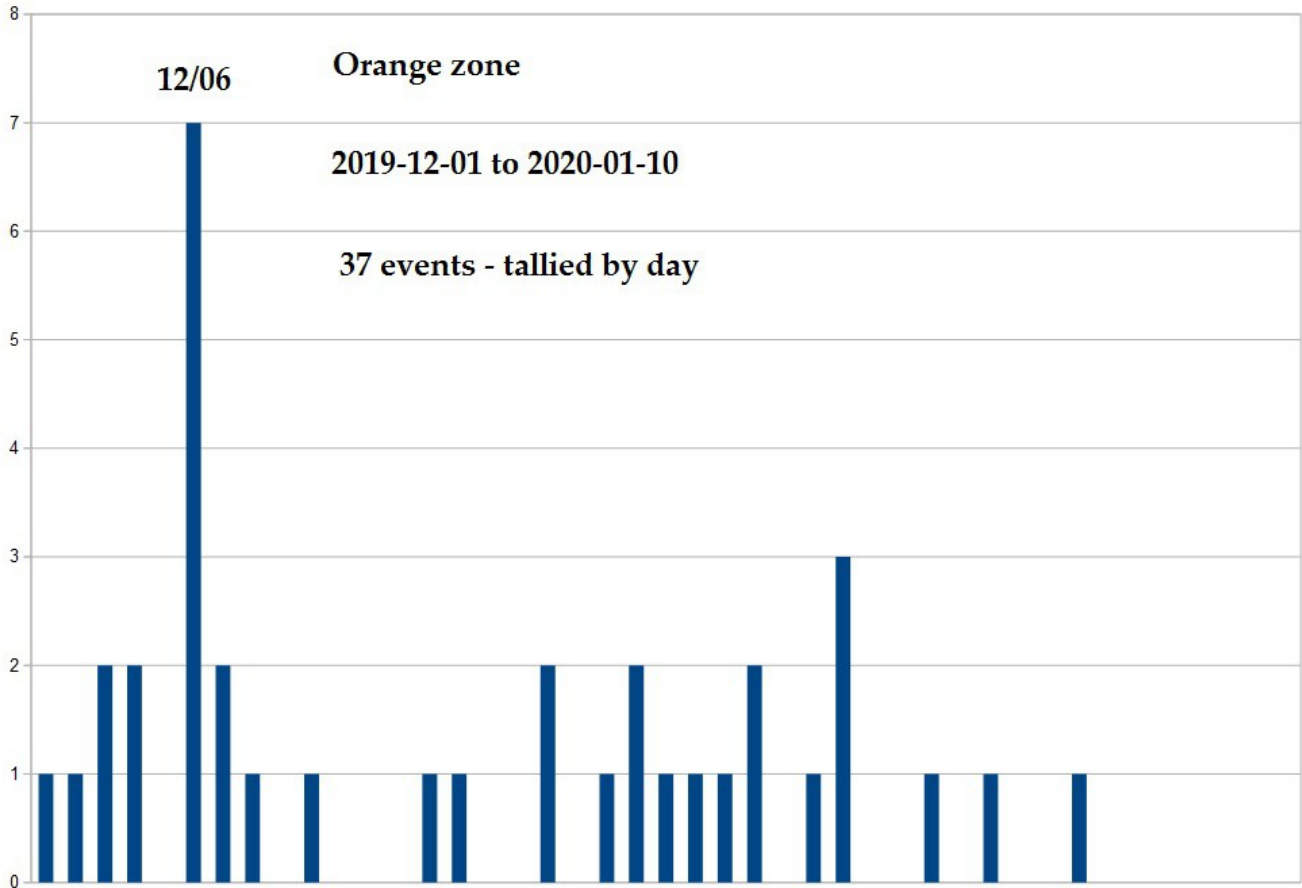

Prediction for January: 32 Richter 3s; 0 Richter 4s; 0 Richter 5s.